# 检测报告

**编号：**CKGEC26001563302　　**日期：**2026 年 10 月 23 日　　

客户名称：　湖北新华光信息材料有限公司

客户地址：　湖北省襄阳市长虹北路 67 号

样品名称：　H-ZLaF71

以上样品及信息由客户提供。

---

SGS 工作编号：　TIC1020261019090118ZNXY

样品接收时间：　2026 年 10 月 19 日

检测周期：　2026 年 10 月 19 日 ~ 2026 年 10 月 23 日

检测要求：　根据客户要求检测

检测方法：　见后续页。

检测结果：　见后续页。

| 检测要求 | 结论 |
|---|---|
| 欧盟 RoHS 指令 2011/65/EU 附录 II 的修正指令(EU) 2015/863-铅、汞、镉、六价铬、多溴联苯 (PBB)、多溴二苯醚 (PBDE)、邻苯二甲酸二(2-乙基己基)酯 (DEHP)、邻苯二甲酸丁苄酯 (BBP)、邻苯二甲酸二丁酯 (DBP)和邻苯二甲酸二异丁酯 (DIBP) | 符合 |

通标标准技术服务（重庆）有限公司

授权签名

徐雯雯

Amber Xu 徐雯雯

批准签署人

Scan to see the report

7FB61BC5

Unless otherwise agreed in writing, this document is issued by the Company subject to its General Conditions of Service printed overleaf, available on request or accessible at https://www.sgs.com/en/Terms-and-Conditions. Attention is drawn to the limitation of liability, indemnification and jurisdiction issues defined therein. Any holder of this document is advised that information contained hereon reflects the Company's findings at the time of its intervention only and within the limits of Client's instructions, if any. The Company's sole responsibility is to its Client and this document does not exonerate parties to a transaction from exercising all their rights and obligations under the transaction documents. This document cannot be reproduced except in full, without prior written approval of the Company. Any unauthorized alteration, forgery or falsification of the content or appearance of this document is unlawful and offenders may be prosecuted to the fullest extent of the law. Unless otherwise stated the results shown in this test report refer only to the sample(s) tested.
Attention: To check the authenticity of testing /inspection report & certificate, please contact us at telephone: (86-755) 8307 1443, or email: CN.Doccheck@sgs.com

Liangjing Industrial Park, No.37, Cuitao Road, Yubei District, Chongqing, China 401120　t (86-23) 6367 6001　www.sgsgroup.com.cn
中国・重庆・渝北区翠桃路37号（凉井工业园）　邮编: 401120　t (86-23) 6367 6001　sgs.china@sgs.com

Member of the SGS Group (SGS SA)

**检测结果：**

**检测部件外观描述:**

| 样品序号 | 样品编号 | SGS 样品 ID | 样品描述 |
|---|---|---|---|
| SN1 | A1 | CKG26-0015633-0001.C001 | 浅黄色玻璃 |

备注：

(1) 1 mg/kg = 1 ppm = 0.0001%
(2) MDL= 方法检出限
(3) ND = 未检出( < MDL)
(4) "-" = 未规定

**欧盟 RoHS 指令 2011/65/EU 附录 II 的修正指令(EU) 2015/863-铅、汞、镉、六价铬、多溴联苯 (PBB)、多溴二苯醚 (PBDE)、邻苯二甲酸二(2-乙基己基)酯 (DEHP)、邻苯二甲酸丁苄酯 (BBP)、邻苯二甲酸二丁酯 (DBP)和邻苯二甲酸二异丁酯 (DIBP)**

**检测方法：** 参考 IEC 62321-4:2013+AMD1:2017，IEC 62321-5:2013，IEC 62321-7-2:2017，IEC 62321-6:2015 和 IEC 62321-8:2017，采用 ICP-OES/AAS，UV-Vis 和 GC-MS 进行分析。

| 检测项目 | 限值 | 单位 | MDL | A1 |
|---|---|---|---|---|
| 铅 (Pb) | 1000 | mg/kg | 2 | ND |
| 汞 (Hg) | 1000 | mg/kg | 2 | ND |
| 镉 (Cd) | 100 | mg/kg | 2 | ND |
| 六价铬 (Cr(VI)) | 1000 | mg/kg | 8 | ND |
| 多溴联苯之和 (PBB) | 1000 | mg/kg | - | ND |
| 一溴联苯 (MonoBB) | - | mg/kg | 5 | ND |
| 二溴联苯 (DiBB) | - | mg/kg | 5 | ND |
| 三溴联苯 (TriBB) | - | mg/kg | 5 | ND |
| 四溴联苯 (TetraBB) | - | mg/kg | 5 | ND |
| 五溴联苯 (PentaBB) | - | mg/kg | 5 | ND |
| 六溴联苯 (HexaBB) | - | mg/kg | 5 | ND |
| 七溴联苯 (HeptaBB) | - | mg/kg | 5 | ND |
| 八溴联苯 (OctaBB) | - | mg/kg | 5 | ND |
| 九溴联苯 (NonaBB) | - | mg/kg | 5 | ND |
| 十溴联苯 (DecaBB) | - | mg/kg | 5 | ND |
| 多溴二苯醚之和 (PBDE) | 1000 | mg/kg | - | ND |
| 一溴二苯醚 (MonoBDE) | - | mg/kg | 5 | ND |
| 二溴二苯醚 (DiBDE) | - | mg/kg | 5 | ND |
| 三溴二苯醚 (TriBDE) | - | mg/kg | 5 | ND |
| 四溴二苯醚 (TetraBDE) | - | mg/kg | 5 | ND |
| 五溴二苯醚 (PentaBDE) | - | mg/kg | 5 | ND |
| 六溴二苯醚 (HexaBDE) | - | mg/kg | 5 | ND |
| 七溴二苯醚 (HeptaBDE) | - | mg/kg | 5 | ND |
| 八溴二苯醚 (OctaBDE) | - | mg/kg | 5 | ND |

检验检测专用章 Inspection & Testing Services
SGS-CSTC Standards Technical Services (Chongqing) Co., Ltd. Chemical Laboratory

Unless otherwise agreed in writing, this document is issued by the Company subject to its General Conditions of Service printed overleaf, available on request or accessible at https://www.sgs.com/en/Terms-and-Conditions. Attention is drawn to the limitation of liability, indemnification and jurisdiction issues defined therein. Any holder of this document is advised that information contained hereon reflects the Company's findings at the time of its intervention only and within the limits of Client's instructions, if any. The Company's sole responsibility is to its Client and this document does not exonerate parties to a transaction from exercising all their rights and obligations under the transaction documents. This document cannot be reproduced except in full, without prior written approval of the Company. Any unauthorized alteration, forgery or falsification of the content or appearance of this document is unlawful and offenders may be prosecuted to the fullest extent of the law. Unless otherwise stated the results shown in this test report refer only to the sample(s) tested.
Attention: To check the authenticity of testing /inspection report & certificate, please contact us at telephone: (86-755) 8307 1443, or email: CN.Doccheck@sgs.com

Liangjing Industrial Park, No.37, Cuitao Road, Yubei District, Chongqing, China 401120 t (86-23) 6367 6001 www.sgsgroup.com.cn
中国 · 重庆 · 渝北区翠桃路37号（凉井工业园） 邮编: 401120 t (86-23) 6367 6001 sgs.china@sgs.com

Member of the SGS Group (SGS SA)

| 检测项目 | 限值 | 单位 | MDL | A1 |
|---|---|---|---|---|
| 九溴二苯醚 (NonaBDE) | - | mg/kg | 5 | ND |
| 十溴二苯醚 (DecaBDE) | - | mg/kg | 5 | ND |
| 邻苯二甲酸二(2-乙基己基)酯 (DEHP) | 1000 | mg/kg | 50 | ND |
| 邻苯二甲酸丁苄酯 (BBP) | 1000 | mg/kg | 50 | ND |
| 邻苯二甲酸二丁酯 (DBP) | 1000 | mg/kg | 50 | ND |
| 邻苯二甲酸二异丁酯 (DIBP) | 1000 | mg/kg | 50 | ND |

**备注：**

(1) 最大允许极限值引用自 RoHS 指令(EU) 2015/863。

(2) IEC 62321 系列等同于 EN 62321 系列。

(3) 2021 年 7 月 22 号开始，DEHP， BBP， DBP 和 DIBP 的限制适用于医疗器械，包括体外医疗器械，监控仪表，包括工业监测和控制仪器。

除非另有说明，参照 ILAC-G8:09/2019，使用简单接受（*w*=0）的二元判定规则进行符合性判定。

除非另有说明，此报告结果仅对检测的样品负责。本报告未经本公司书面许可，不可部分复制。

检测报告仅用于客户科研、教学、内部质量控制、产品研发等目的，仅供内部参考。

检验检测专用章 Inspection & Testing Services

Unless otherwise agreed in writing, this document is issued by the Company subject to its General Conditions of Service printed overleaf, available on request or accessible at https://www.sgs.com/en/Terms-and-Conditions. Attention is drawn to the limitation of liability, indemnification and jurisdiction issues defined therein. Any holder of this document is advised that information contained hereon reflects the Company's findings at the time of its intervention only and within the limits of Client's instructions, if any. The Company's sole responsibility is to its Client and this document does not exonerate parties to a transaction from exercising all their rights and obligations under the transaction documents. This document cannot be reproduced except in full, without prior written approval of the Company. Any unauthorized alteration, forgery or falsification of the content or appearance of this document is unlawful and offenders may be prosecuted to the fullest extent of the law. Unless otherwise stated the results shown in this test report refer only to the sample(s) tested.
Attention: To check the authenticity of testing /inspection report & certificate, please contact us at telephone: (86-755) 8307 1443, or email: CN.Doccheck@sgs.com

Liangjing Industrial Park, No.37, Cuitao Road, Yubei District, Chongqing, China 401120 t (86-23) 6367 6001 www.sgsgroup.com.cn
中国·重庆·渝北区翠桃路37号（凉井工业园） 邮编: 401120 t (86-23) 6367 6001 sgs.china@sgs.com

Member of the SGS Group (SGS SA)

附件

## 元素检测流程图

样品中的 Pb/Cd/Hg 按照下述流程被完全消解。

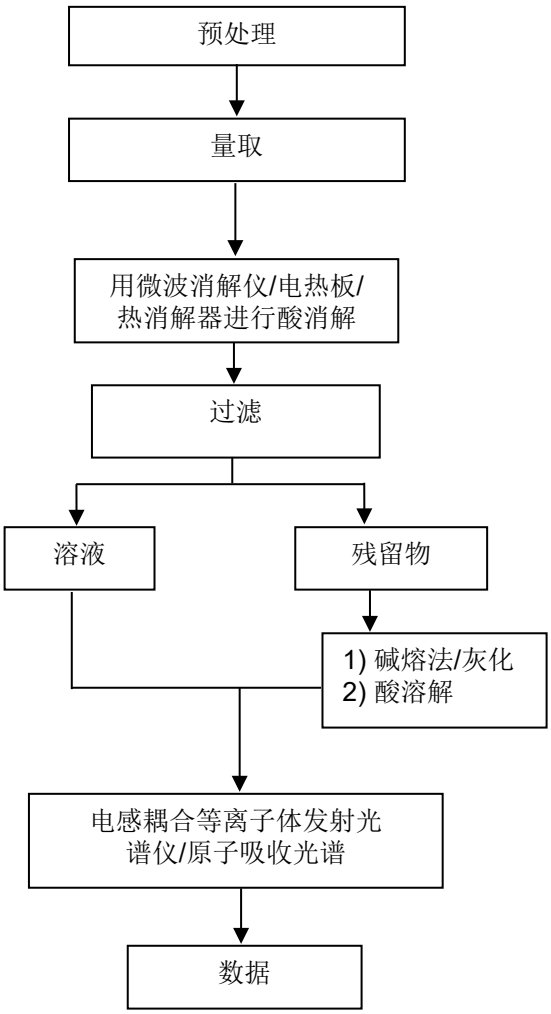


检验检测专用章 Inspection & Testing Services
SGS-CSTC Standards Technical Services (Chongqing) Co., Ltd. Chemical Laboratory

Unless otherwise agreed in writing, this document is issued by the Company subject to its General Conditions of Service printed overleaf, available on request or accessible at https://www.sgs.com/en/Terms-and-Conditions. Attention is drawn to the limitation of liability, indemnification and jurisdiction issues defined therein. Any holder of this document is advised that information contained hereon reflects the Company's findings at the time of its intervention only and within the limits of Client's instructions, if any. The Company's sole responsibility is to its Client and this document does not exonerate parties to a transaction from exercising all their rights and obligations under the transaction documents. This document cannot be reproduced except in full, without prior written approval of the Company. Any unauthorized alteration, forgery or falsification of the content or appearance of this document is unlawful and offenders may be prosecuted to the fullest extent of the law. Unless otherwise stated the results shown in this test report refer only to the sample(s) tested.
Attention: To check the authenticity of testing /inspection report & certificate, please contact us at telephone: (86-755) 8307 1443, or email: CN.Doccheck@sgs.com

Liangjing Industrial Park, No.37, Cuitao Road, Yubei District, Chongqing, China 401120 t (86-23) 6367 6001 www.sgsgroup.com.cn
中国·重庆·渝北区翠桃路37号（凉井工业园） 邮编: 401120 t (86-23) 6367 6001 sgs.china@sgs.com

Member of the SGS Group (SGS SA)

附件

六价铬检测流程图

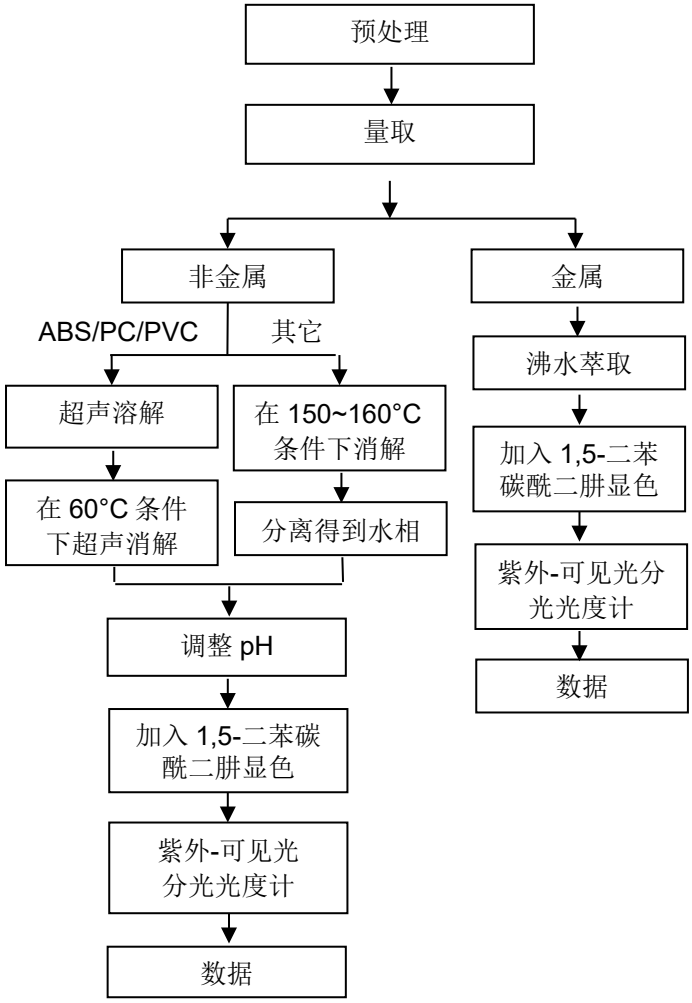


Unless otherwise agreed in writing, this document is issued by the Company subject to its General Conditions of Service printed overleaf, available on request or accessible at https://www.sgs.com/en/Terms-and-Conditions. Attention is drawn to the limitation of liability, indemnification and jurisdiction issues defined therein. Any holder of this document is advised that information contained hereon reflects the Company's findings at the time of its intervention only and within the limits of Client's instructions, if any. The Company's sole responsibility is to its Client and this document does not exonerate parties to a transaction from exercising all their rights and obligations under the transaction documents. This document cannot be reproduced except in full, without prior written approval of the Company. Any unauthorized alteration, forgery or falsification of the content or appearance of this document is unlawful and offenders may be prosecuted to the fullest extent of the law. Unless otherwise stated the results shown in this test report refer only to the sample(s) tested.
Attention: To check the authenticity of testing /inspection report & certificate, please contact us at telephone: (86-755) 8307 1443, or email: CN.Doccheck@sgs.com

Liangjing Industrial Park, No.37, Cuitao Road, Yubei District, Chongqing, China 401120 t (86-23) 6367 6001 www.sgsgroup.com.cn
中国·重庆·渝北区翠桃路37号（凉井工业园） 邮编: 401120 t (86-23) 6367 6001 sgs.china@sgs.com

Member of the SGS Group (SGS SA)

附件

**PBB(s)/PBDE(s)检测流程图**

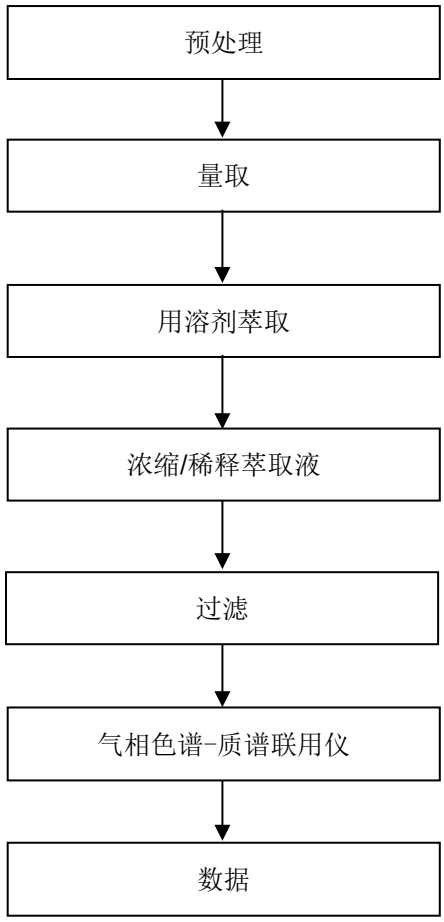


Unless otherwise agreed in writing, this document is issued by the Company subject to its General Conditions of Service printed overleaf, available on request or accessible at https://www.sgs.com/en/Terms-and-Conditions. Attention is drawn to the limitation of liability, indemnification and jurisdiction issues defined therein. Any holder of this document is advised that information contained hereon reflects the Company's findings at the time of its intervention only and within the limits of Client's instructions, if any. The Company's sole responsibility is to its Client and this document does not exonerate parties to a transaction from exercising all their rights and obligations under the transaction documents. This document cannot be reproduced except in full, without prior written approval of the Company. Any unauthorized alteration, forgery or falsification of the content or appearance of this document is unlawful and offenders may be prosecuted to the fullest extent of the law. Unless otherwise stated the results shown in this test report refer only to the sample(s) tested.
Attention: To check the authenticity of testing /inspection report & certificate, please contact us at telephone: (86-755) 8307 1443, or email: CN.Doccheck@sgs.com

Liangjing Industrial Park, No.37, Cuitao Road, Yubei District, Chongqing, China 401120 t (86-23) 6367 6001 www.sgsgroup.com.cn
中国·重庆·渝北区翠桃路37号（凉井工业园） 邮编: 401120 t (86-23) 6367 6001 sgs.china@sgs.com

附件

**Phthalates 检测流程图**

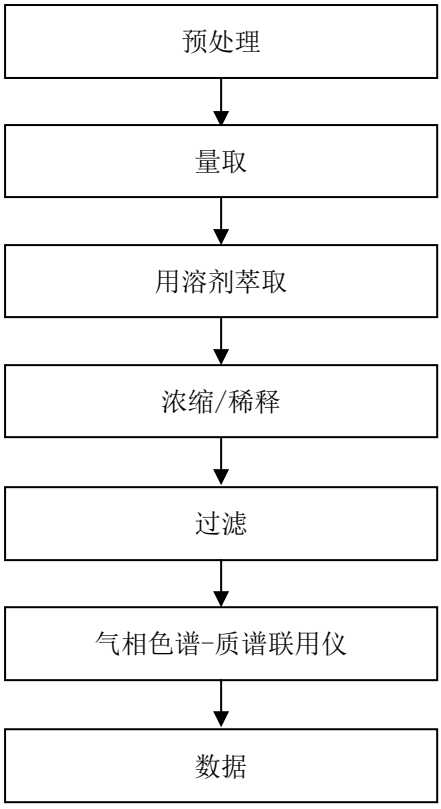


Unless otherwise agreed in writing, this document is issued by the Company subject to its General Conditions of Service printed overleaf, available on request or accessible at https://www.sgs.com/en/Terms-and-Conditions. Attention is drawn to the limitation of liability, indemnification and jurisdiction issues defined therein. Any holder of this document is advised that information contained hereon reflects the Company's findings at the time of its intervention only and within the limits of Client's instructions, if any. The Company's sole responsibility is to its Client and this document does not exonerate parties to a transaction from exercising all their rights and obligations under the transaction documents. This document cannot be reproduced except in full, without prior written approval of the Company. Any unauthorized alteration, forgery or falsification of the content or appearance of this document is unlawful and offenders may be prosecuted to the fullest extent of the law. Unless otherwise stated the results shown in this test report refer only to the sample(s) tested.
Attention: To check the authenticity of testing /inspection report & certificate, please contact us at telephone: (86-755) 8307 1443, or email: CN.Doccheck@sgs.com

Liangjing Industrial Park, No.37, Cuitao Road, Yubei District, Chongqing, China 401120 t (86-23) 6367 6001 www.sgsgroup.com.cn
中国·重庆·渝北区翠桃路37号（凉井工业园） 邮编: 401120 t (86-23) 6367 6001 sgs.china@sgs.com

Member of the SGS Group (SGS SA)

样品照片：

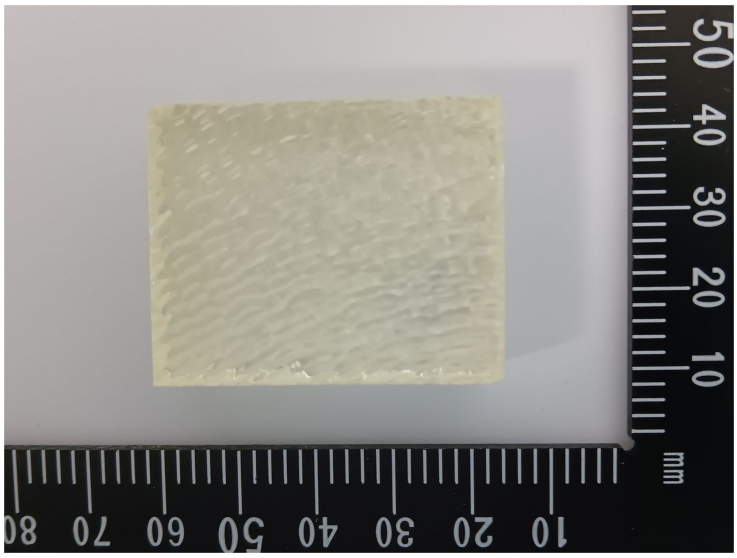


CKG26-0015633-0001.C001

此照片仅限于随 SGS 正本报告使用

***报告结束***

Unless otherwise agreed in writing, this document is issued by the Company subject to its General Conditions of Service printed overleaf, available on request or accessible at https://www.sgs.com/en/Terms-and-Conditions. Attention is drawn to the limitation of liability, indemnification and jurisdiction issues defined therein. Any holder of this document is advised that information contained hereon reflects the Company's findings at the time of its intervention only and within the limits of Client's instructions, if any. The Company's sole responsibility is to its Client and this document does not exonerate parties to a transaction from exercising all their rights and obligations under the transaction documents. This document cannot be reproduced except in full, without prior written approval of the Company. Any unauthorized alteration, forgery or falsification of the content or appearance of this document is unlawful and offenders may be prosecuted to the fullest extent of the law. Unless otherwise stated the results shown in this test report refer only to the sample(s) tested.
Attention: To check the authenticity of testing /inspection report & certificate, please contact us at telephone: (86-755) 8307 1443, or email: CN.Doccheck@sgs.com

SGS-CSTC Standards Technical Services (Chongqing) Co., Ltd.
Chemical Laboratory
Liangjing Industrial Park, No.37, Cuitao Road, Yubei District, Chongqing, China 401120
中国·重庆·渝北区翠桃路37号（凉井工业园） 邮编: 401120
t (86-23) 6367 6001 www.sgsgroup.com.cn
t (86-23) 6367 6001 sgs.china@sgs.com